

**ADDENDUM 1
TO THE CONTRACT PROVISIONS AND CONTRACT PLANS**

FOR

**CITY OF WAPATO
FRENCH LANE IMPROVEMENTS**

G&O #19037

ISSUED THIS DATE: THURSDAY, APRIL 29, 2021

**BID OPENING: 1:30 P.M. (LOCAL TIME) ON
THURSDAY, MAY 6, 2021
CITY OF WAPATO
1109 SOUTH CAMAS AVENUE
WAPATO, WASHINGTON 98951**



Bidder shall acknowledge receipt of this Addendum on Page P-9R of the Proposal.

TO PROSPECTIVE BIDDERS:

The attention of all prospective bidders on the above project is directed to the following additions and modifications to the Contract Provisions and Contract Plans.

I. ADDITIONS, MODIFICATIONS, AND/OR DELETIONS TO THE PROPOSAL

ITEM 1:

DELETE the Proposal (pages P-1 through P-11) in its entirety and **REPLACE** with the attached Proposal (pages P-1R through P-11R). **Changes include:**

- 1. Adding or Revising the following bid items (numbers shown are based on attached proposal):**
 - a. Schedule D, Add New Bid Item 8, PVC Sanitary Sewer Pipe, 10 In. Diam.**
 - b. Schedule D, Bid Item 7, Revise Quantity from "1,520 LF" to "1,420 LF"**

II. ADDITIONS, MODIFICATIONS, AND/OR DELETIONS TO THE TABLE OF CONTENTS

ITEM 1:

Page TC-2, Table of Contents

Under Part 6 Appendix, **ADD** the following:

“Appendix D – Schedule A/B Clarification Drawing”

III. ADDITIONS, MODIFICATIONS, AND/OR DELETIONS TO THE SPECIAL PROVISIONS

ITEM 1:

Page 1-1, Special Provisions, Description of Work

In the first sentence of the first paragraph, **DELETE** the words “three schedules” and **REPLACE** it with the following:

“four schedules”

ITEM 2:

Page 1-1, Special Provisions, Description of Work

ADD the following after the last sentence of the third paragraph:

“The division between Schedule A and Schedule B is clarified in the attached ‘Schedule A/B Clarification Drawing’.”

IV. ADDITIONS, MODIFICATIONS, AND/OR DELETIONS TO PART 6 - APPENDIX

ITEM 1:

ADD the attached new Appendix D – Schedule A/B Clarification Drawing

FRENCH LANE IMPROVEMENTS

PROPOSAL

City of Wapato
205 East 3rd Street
Wapato, Washington 98951

The undersigned has examined the Work site(s), local conditions, the Contract, and all applicable laws and regulations covering the Work. The following unit and lump sum prices are tendered as an offer to perform the Work in accordance with all of the requirements set forth in the Contract and all applicable laws and regulations.

As required by the Contract, a postal money order, certified check, cashier's check or Proposal bond made payable to the Owner is attached hereto. If this Proposal is accepted and the undersigned fail(s) or refuse(s) to enter into a contract and furnish the required performance bond, labor and material payment bond, special guarantee bonds (if required), required insurance and all other required documentation, the undersigned will forfeit to the Owner an amount equal to five percent of the Proposal amount.

After the date and hour set for submitting the Proposals, no bidder may withdraw its Proposal, unless the Award of the contract is delayed for a period exceeding 60 consecutive calendar days.

The undersigned agrees that in the event it is Awarded the contract for the Work, it shall employ only Contractors and Subcontractors that are duly licensed by the State of Washington and remain so at all times they are in any way involved with the Work.

The undersigned agrees that the Owner reserves the right to reject any or all Proposals and to waive any minor irregularities and informalities in any Proposal.

The undersigned agrees that the Owner will Award the Contract to the lowest responsible, responsive bidder whose Proposal is in the best interest of the Owner.

SCHEDULE A: ROADWAY IMPROVEMENTS

<u>NO.</u>	<u>ITEM</u>	<u>QUANTITY</u>	<u>UNIT PRICE</u>	<u>AMOUNT</u>
1.	Mobilization, Cleanup and Demobilization	1 LS	\$ _____	\$ _____
2.	Minor Change	1 CALC	\$15,000.00	\$15,000.00
3.	Project Temporary Traffic Control	1 LS	\$ _____	\$ _____
4.	Clearing and Grubbing	1 LS	\$ _____	\$ _____
5.	Removal of Structure	1 LS	\$ _____	\$ _____
6.	Excavation, Embankment and Grading, Incl. Haul	900 CY	\$ _____	\$ _____
7.	Locate Existing Utilities	16 EA	\$ _____	\$ _____
8.	Controlled Density Fill	20 CY	\$ _____	\$ _____
9.	Crushed Surfacing Top Course	540 TN	\$ _____	\$ _____
10.	Crushed Surfacing Base Course	1,300 TN	\$ _____	\$ _____
11.	Crushed Surface Repair	1,890 SY	\$ _____	\$ _____
12.	Commercial HMA Cl. 1/2" PG 64H-28	590 TN	\$ _____	\$ _____
13.	Commercial HMA Pavement Repair	180 SY	\$ _____	\$ _____
14.	Storm Sewer Pipe, 12 In. Diam., Incl. Bedding	130 LF	\$ _____	\$ _____
15.	Catch Basin, Type 1	8 EA	\$ _____	\$ _____
16.	Catch Basin, Type 2, 48 In. Diam.	4 EA	\$ _____	\$ _____
17.	Infiltration Trench	80 LF	\$ _____	\$ _____
18.	Trench Excavation Safety Systems	1 LS	\$ _____	\$ _____

PROPOSAL – Continued

ADDENDUM 1

<u>NO.</u>	<u>ITEM</u>	<u>QUANTITY</u>	<u>UNIT PRICE</u>	<u>AMOUNT</u>
19.	Adjust Valve Box	1 EA	\$ _____	\$ _____
20.	Erosion Control and Water Pollution Prevention	1 LS	\$ _____	\$ _____
21.	Cement Conc. Traffic Curb and Gutter	2,450 LF	\$ _____	\$ _____
22.	Cement Conc. Driveway Entrance	360 SY	\$ _____	\$ _____
23.	Remove and Relocate Fence	30 LF	\$ _____	\$ _____
24.	Monument Case and Cover	3 EA	\$ _____	\$ _____
25.	Cement Conc. Sidewalk	340 SY	\$ _____	\$ _____
26.	Illumination System	1 LS	\$ _____	\$ _____
27.	Permanent Signing	1 LS	\$ _____	\$ _____
28.	Paint Line	1,200 LF	\$ _____	\$ _____
Subtotal (Schedule A):				\$ _____
Washington State Sales Tax (0% Per W.S. Revenue Rule 171):				\$ _____ 0.00
TOTAL CONSTRUCTION COST (SCHEDULE A):				\$ _____

SCHEDULE B: TIB FUNDED INTERSECTION IMPROVEMENTS

<u>NO.</u>	<u>ITEM</u>	<u>QUANTITY</u>	<u>UNIT PRICE</u>	<u>AMOUNT</u>
1.	Mobilization, Cleanup and Demobilization	1 LS	\$ _____	\$ _____
2.	Project Temporary Traffic Control	1 LS	\$ _____	\$ _____
3.	Excavation, Embankment and Grading, Inc. Haul	100 CY	\$ _____	\$ _____
4.	Crushed Surfacing Top Course	30 TN	\$ _____	\$ _____
5.	Crushed Surfacing Base Course	60 TN	\$ _____	\$ _____
6.	Crushed Surfacing Repair	30 SY	\$ _____	\$ _____
7.	Commercial HMA Cl. 1/2" PG 64H-28	40 TN	\$ _____	\$ _____
8.	Catch Basin Type 2, 48-In. Diam	2 EA	\$ _____	\$ _____
9.	Infiltration Trench	40 LF	\$ _____	\$ _____
10.	Trench Excavation Safety Systems	1 LS	\$ _____	\$ _____
11.	Cement Conc. Traffic Curb and Gutter	100 LF	\$ _____	\$ _____
12.	Cement Conc. Sidewalk	100 SY	\$ _____	\$ _____
13.	Cement Conc. Curb Ramp	3 EA	\$ _____	\$ _____
14.	Painted Stop Line	10 LF	\$ _____	\$ _____
15.	Painted Crosswalk Line	240 SF	\$ _____	\$ _____
Subtotal (Schedule B):				\$ _____
Washington State Sales Tax (0% Per W.S. Revenue Rule 171):				\$ _____ 0.00
TOTAL CONSTRUCTION COST (SCHEDULE B):				\$ _____

SCHEDULE C: WATER MAIN IMPROVEMENTS

<u>NO.</u>	<u>ITEM</u>	<u>QUANTITY</u>	<u>UNIT PRICE</u>	<u>AMOUNT</u>
1.	Mobilization, Cleanup and Demobilization	1 LS	\$ _____	\$ _____
2.	Minor Change	1 CALC	\$5,000.00	\$5,000.00
3.	Controlled Density Fill	20 CY	\$ _____	\$ _____
4.	Trench Excavation Safety Systems	1 LS	\$ _____	\$ _____
5.	Bank Run Gravel for Trench Backfill	140 TN	\$ _____	\$ _____
6.	C900 PVC Pipe for Water Main, 8-In. Diam.	1,640 LF	\$ _____	\$ _____
7.	DI Pipe for Fire Hydrant, 6 In. Diam.	60 LF	\$ _____	\$ _____
8.	Connection to Existing Water Main	3 EA	\$ _____	\$ _____
9.	Blowoff Assembly	2 EA	\$ _____	\$ _____
10.	Gate Valve, 4 In.	1 EA	\$ _____	\$ _____
11.	Gate Valve, 8 In.	6 EA	\$ _____	\$ _____
12.	Gate Valve, 12 In.	1 EA	\$ _____	\$ _____
13.	Fire Hydrant Assembly	3 EA	\$ _____	\$ _____
14.	Service Reconnection, 1 In. Diam.	2 EA	\$ _____	\$ _____
15.	Service Reconnection, 4 In. Diam.	1 EA	\$ _____	\$ _____
16.	Service Connection, 1 In. Diam.	23 EA	\$ _____	\$ _____
17.	Service Pipe, 1 In. Diam.	660 LF	\$ _____	\$ _____

PROPOSAL – Continued

ADDENDUM 1

<u>NO.</u>	<u>ITEM</u>	<u>QUANTITY</u>	<u>UNIT PRICE</u>	<u>AMOUNT</u>
18.	Service Pipe, 4 In. Diam.	30 LF	\$ _____	\$ _____
Subtotal (Schedule C):				\$ _____
Washington State Sales Tax (8.0%):.....				\$ _____
TOTAL CONSTRUCTION COST (SCHEDULE C):				\$ _____

SCHEDULE D: SEWER MAIN IMPROVEMENTS

<u>NO.</u>	<u>ITEM</u>	<u>QUANTITY</u>	<u>UNIT PRICE</u>	<u>AMOUNT</u>
1.	Mobilization, Cleanup and Demobilization	1 LS	\$ _____	\$ _____
2.	Minor Change	1 CALC	\$5,000.00	\$5,000.00
3.	Controlled Density Fill	20 CY	\$ _____	\$ _____
4.	Manhole, 48 In. Diam.	6 EA	\$ _____	\$ _____
5.	Trench Excavation Safety Systems	1 LS	\$ _____	\$ _____
6.	Bank Run Gravel for Trench Backfill	130 TN	\$ _____	\$ _____
7.	PVC Sanitary Sewer Pipe, 8 In. Diam.	1,420 LF	\$ _____	\$ _____
8.	PVC Sanitary Sewer Pipe, 10 In. Diam.	100 LF	\$ _____	\$ _____
9.	PVC Side Sewer Pipe, 4 In. Diam.	350 LF	\$ _____	\$ _____
Subtotal (Schedule D):				\$ _____
Washington State Sales Tax (8.0%):.....				\$ _____
TOTAL CONSTRUCTION COST (SCHEDULE D):				\$ _____

BID SUMMARY

1. TOTAL CONSTRUCTION COST
(SCHEDULE A forwarded from page P-3):..... \$ _____

2. TOTAL CONSTRUCTION COST
(SCHEDULE B forwarded from page P-4):..... \$ _____

3. TOTAL CONSTRUCTION COST
(SCHEDULE C forwarded from page P-6):..... \$ _____

4. TOTAL CONSTRUCTION COST
(SCHEDULE D forwarded from page P-6):..... \$ _____

5. TOTAL CONSTRUCTION COST
(SCHEDULES A, B, C AND D) \$ _____

Note: A bid must be received on all items.

STATEMENT OF BIDDER'S QUALIFICATIONS

Name of Firm: _____

Address: _____

Telephone No. _____ Fax No. _____

Contact Person for this Project: _____

E-mail: _____

Number of years the Contractor has been engaged in the construction business under the present firm name, as indicated above:

WORK TO BE COMPLETED BY BIDDER

List the Work and the dollar amount thereof that the Bidder will complete with its forces, if awarded the contract.

Work to be Performed	Dollar Amount

PROPOSED SUBCONTRACTORS (Per RCW 39.30.060)

For Proposals exceeding one million dollars, indicate who (either the Contractor submitting this bid or a subcontractor) will be completing the work for each of the five categories listed below. Information shall include their Washington State Department of Licensing Contractor's Registration No. This information shall be provided with the Proposal or within one hour after the published Proposal submittal time in accordance with RCW 39.30.060.

Work to be Performed	Subcontractor or Prime (Name and Registration Number)
Heating, Ventilation and Air Conditioning	
Plumbing	
Electrical	
Structural Steel Installation	
Rebar Installation	

ADDENDA RECEIVED

Addendum No.	Date Received	Name of Recipient

NOTE: Bidder shall acknowledge receipt of all addenda. Bidder is responsible for verifying the actual number of addenda issued prior to submitting a Proposal.

Subject to any extensions of the Contract time granted under the Contract, the undersigned agrees to substantially complete the Work required under this Contract within 75 working days (the Substantial Completion Date) and to physically complete the Work required under this contract within 85 working days (the Physical Completion Date) from when Contract Time begins.

The undersigned has reviewed and fully understands the provisions in the Contract regarding liquidated damages and agrees that liquidated damages shall be \$1,000.00 per day for each and every working day beyond the Contract time allowed for substantial completion until the

Substantial Completion Date is achieved and \$500.00 for each and every working day required beyond the Contract Time for physical completion until the Physical Completion Date is achieved.

The undersigned is, and will remain in, full compliance with all Washington State administrative agency requirements including, but not limited to registration requirements of Washington State Department of Labor & Industries for contractors, including but not limited to requirements for bond, proof of insurance and annual registration fee. The undersigned's Washington State:

Dept. of Labor and Industries Workman's Compensation Account No. is _____;
Dept. of Licensing Contractor's Registration No. is _____;
Unified Business Identifier Number is _____;
Excise Tax Registration Number is _____; and
Employment Security Account Number is _____.

The undersigned has reviewed all insurance requirements contained in the Contract and has verified the availability of and the undersigned's eligibility for all required insurance. The undersigned verifies that the cost for all required insurance, has been included in this Proposal.

In relation to claims related in whole or in part to workplace injuries to employees, the undersigned waives any immunity granted under the State Industrial Insurance Law, RCW Title 51. This waiver has been specially negotiated by the parties, which is acknowledged by the undersigned in signing this Proposal.

By signing the proposal, the undersigned declares, under penalty of perjury under the laws of the United States and the State of Washington, that the following statements are true and correct:

1. That the undersigned person(s) or entity(ies) has(have) not, either directly or indirectly, entered into any agreement, participated in any collusion, or otherwise taken any action in restraint of free competitive bidding in connection with the project for which this Proposal is submitted.
2. The bidder hereby certifies that, within the three-year period immediately preceding the bid solicitation date (April 15, 2021), that the bidder is not a "willful" violator, as defined in RCW 49.48.082, of any provision of chapters 49.46, 49.48, or 49.52 RCW, as determined by a final and binding citation and notice of assessment issued by the Department of Labor and Industries or through a civil judgment entered by a court of limited or general jurisdiction.

APPENDIX D

SCHEDULE A/B CLARIFICATION DRAWING

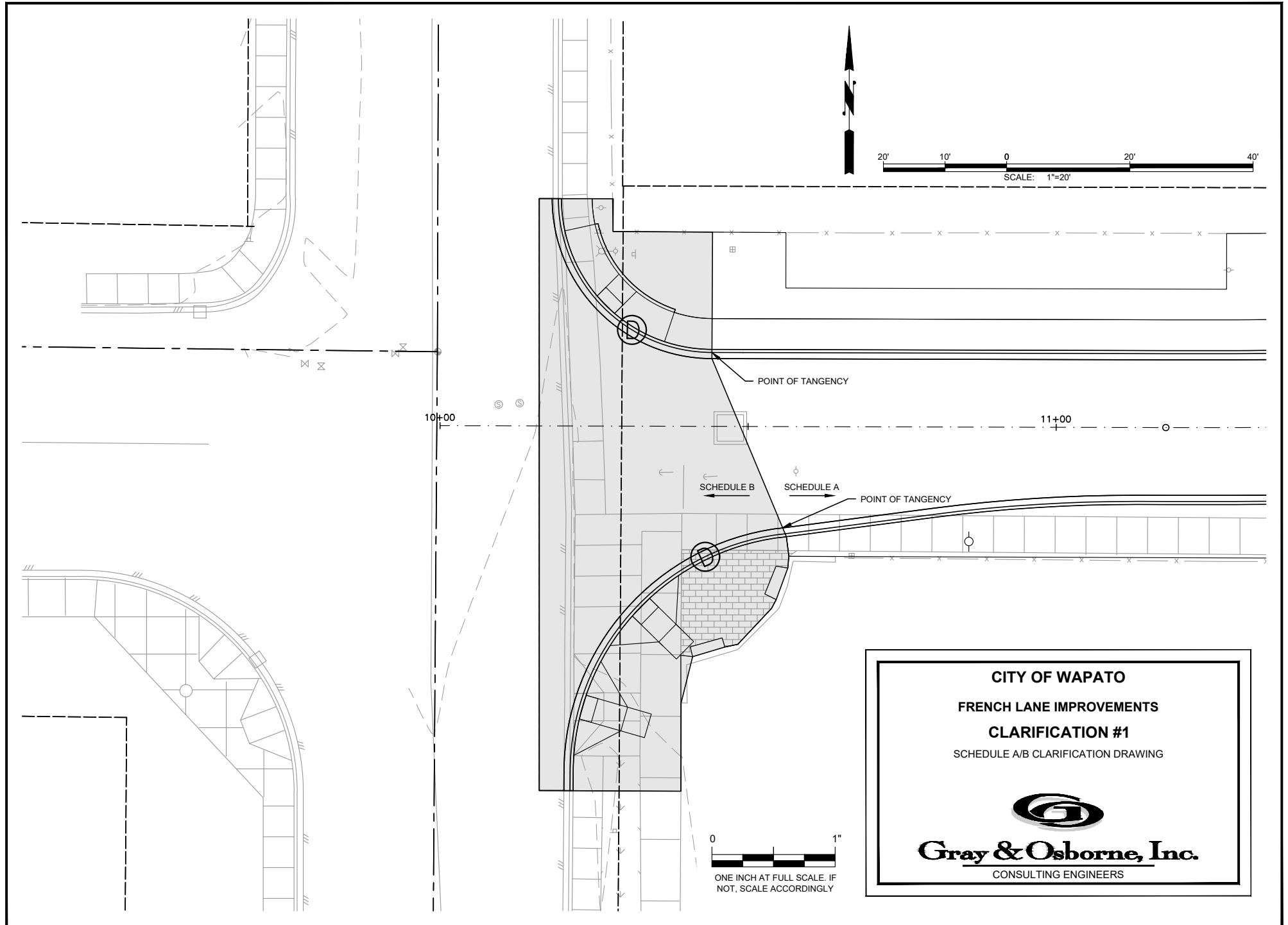

CITY OF WAPATO
FRENCH LANE IMPROVEMENTS
CLARIFICATION #1
SCHEDULE A/B CLARIFICATION DRAWING



Gray & Osborne, Inc.
CONSULTING ENGINEERS