

**ADDENDUM 1  
TO THE CONTRACT PROVISIONS AND CONTRACT PLANS**

**FOR**

**CITY OF QUINCY  
NEUTRALIZED BRINE WASTE CONVEYANCE SYSTEM**

**G&O #18030**

**ISSUED THIS DATE: THURSDAY, DECEMBER 6, 2018**

**BID OPENING: 10:00 AM (LOCAL TIME) ON  
WEDNESDAY, DECEMBER 12, 2018  
CITY OF QUINCY  
POLICE DEPARTMENT BUILDING  
223 FIRST AVENUE SW  
QUINCY, WASHINGTON 98848**



**Bidder shall acknowledge receipt of this Addendum on Page P-5 of the Proposal.**

---

TO PROSPECTIVE BIDDERS:

The attention of all prospective bidders on the above project is directed to the following additions and modifications to the Contract Provisions and Contract Plans.

**I. ADDITIONS, MODIFICATIONS, AND/OR DELETIONS TO THE CALL FOR BIDS**

**ITEM NO. 1:**

**REVISE** the first paragraph of Page CB-1 as shown below (deleted text is shown as strike out, added text is italicized):

“Sealed Proposals will be received by the undersigned at the City of Quincy, ~~Public Services~~ *Police Department* Building, ~~415~~ *223* First Avenue SW, Quincy, Washington 98848, up to 10:00 AM; local time on Wednesday, December 12, 2018, for furnishing the necessary labor, materials, equipment, tools, and guarantees thereof to construct the Neutralized Brine Waste Conveyance System.”

**II. ADDITIONS, MODIFICATIONS, AND/OR DELETIONS TO THE PROPOSAL**

**ITEM NO. 1:**

**REVISE** the third paragraph of Page P-5 as shown below (deleted text is shown as strike out, added text is italicized):

“Subject to any extensions of the Contract time granted under the Contract, the undersigned agrees to substantially complete the Work required under this Contract within ~~60~~ 45 working days (the Substantial Completion Date) and to physically complete the Work required under this contract within ~~70~~ 55 working days (the Physical Completion Date) from when Contract Time begins.”

**III. ADDITIONS, MODIFICATIONS, AND/OR DELETIONS TO THE SPECIAL PROVISIONS**

**ITEM NO. 1:**

Page 1-51, Special Provisions Section 1-07, Legal Relations and Responsibilities to the Public

**ADD** the following to the end of Section 1-07.

**“1-07.28 Public Records Act Requirements (New Section)**  
(August 15, 2018 G&O)

**1-07.28(1) Disclosure of Records under the Public Records Act**

All the Contractor’s writings, as defined in the Public Records Act, RCW 42.56 (the “Act”), associated with this Agreement and performing this Agreement, whether generated or received by the Contractor (“Records”), may be public records subject to disclosure under the Act.

**1-07.28(2) Maintenance of Records**

The Contractor will maintain all Records for 6 years after completing the Project and will make the Records promptly available to the Owner so it can comply with the Owner’s obligations under the Act.

**1-07.28(3) Potential Exemption of Records**

**1-07.28(3)A Contractor’s Identification of Exempt Records**

Upon providing any Record to the Owner, the Contractor will clearly and specifically identify on the Record any portion of the Record that the Contractor believes is exempt from disclosure under the Act, including being confidential or proprietary, and will state the basis for the exemption. The Contractor releases the Owner from all liability for disclosing Records

not clearly and timely identified by the Contractor as exempt from disclosure.

**1-07.28(3)B Owner's Obligation Upon Request for Records**

Upon receiving a request to disclose a Record under the Act that the Contractor identified on the Record as being exempt from disclosure under the Act, the Owner will notify the Contractor of the request and the date the Record will be disclosed.

Unless the Contractor obtains a court order enjoining the Owner from disclosing a record by the date indicated on the Owner's notice to the Contractor, the Owner is authorized by the Contractor to disclose the Record. Otherwise, the Contractor releases the Owner from all liability from disclosing Records under the Act."

**ITEM NO. 2:**

Page 1-56, Special Provisions Section 1-08.5, Time for Completion

**ADD** the following to the end of Section 1-08.5:

"The Contractor shall note the Contracting Agency will not pay for any additional and/or second mobilization and demobilization costs incurred because of the Contractor's methods and means of construction, the order of work, limitations on when work may be accomplished, any suspension of work due to unsuitable weather, and/or winter shutdown.

**1-08.6 Suspension of Work**  
(January 7, 2013)

This Section is supplemented with the following:

If weather does not permit paving of the pipe trench, contract time will be suspended until such time as weather conditions are favorable for paving. The Contractor shall note that maintenance of the Work during any suspension shall be in accordance with Section 1-08.7."

**ITEM NO. 3:**

Page 5-2, Special Provisions Section 5-04.5, Payment

In the fifth sentence of the third paragraph, **DELETE** "PG 64-28" and **REPLACE** it with the following:

"PG 64H-28"

**ITEM NO. 4:**

Page 7-3, Special Provisions Section 7-09.2, MATERIALS

**REVISE** the fourth paragraph as shown below (added text is italicized):

**“High Density Polyethylene (HDPE) Pipe and Fittings**

HDPE pipe and fittings shall meet the requirements of AWWA C906 and shall be high-density polyethylene PE3408. This material shall have a long-term hydrostatic strength of 1,600 psi. Pipe and fittings shall be Ductile Iron Pipe Size (DIPS) DR 17. *In lieu of DIPS pipe and fittings, the Contractor may furnish and install IPS pipe and fittings at no additional cost to the Contracting Agency. All transitions from existing DIPS pipe to new IPS pipe shall be at no cost to the Contracting Agency.”*

**IV. ADDITIONS, MODIFICATIONS, AND/OR DELETIONS TO THE CONTRACT PROVISIONS, PART 6, WAGE RATES**

**ITEM NO. 1:**

Part 6, Federal Wage Rates

**DELETE** the federal wage rates dated 09/21/2018 and **REPLACE** it with the attached new federal wage rates dated 11/23/2018.

**V. ADDITIONS, MODIFICATIONS, AND/OR DELETIONS TO THE CONTRACT PLANS**

**ITEM NO. 1:**

**SHEET 1, ABBREVIATIONS, SYMBOL LEGEND, SHEET INDEX, VICINITY MAP, AND LOCATION MAP**

**DELETE** the Bid Opening Location reference and **REPLACE** it with:

**CITY OF QUINCY  
POLICE DEPARTMENT BUILDING  
223 First Avenue SW  
Quincy, WA 98848.**

**ITEM NO. 2:**

**SHEET 15, ENLARGEMENTS & MISCELLANEOUS DETAILS**

**DELETE** ENLARGEMENT DETAIL 4 (STA 44+68) and **REPLACE** it with the attached Addendum Drawing No. 1.

**ADDENDUM 1**

General Decision Number: WA180070 11/23/2018 WA70

Superseded General Decision Number: WA20170070

State: Washington

Construction Type: Heavy  
including water and sewer line construction

County: Grant County in Washington.

HEAVY CONSTRUCTION PROJECTS (including sewer/water construction).

Note: Under Executive Order (EO) 13658, an hourly minimum wage of \$10.35 for calendar year 2018 applies to all contracts subject to the Davis-Bacon Act for which the contract is awarded (and any solicitation was issued) on or after January 1, 2015. If this contract is covered by the EO, the contractor must pay all workers in any classification listed on this wage determination at least \$10.35 per hour (or the applicable wage rate listed on this wage determination, if it is higher) for all hours spent performing on the contract in calendar year 2018. The EO minimum wage rate will be adjusted annually. Please note that this EO applies to the above-mentioned types of contracts entered into by the federal government that are subject to the Davis-Bacon Act itself, but it does not apply to contracts subject only to the Davis-Bacon Related Acts, including those set forth at 29 CFR 5.1(a)(2)-(60). Additional information on contractor requirements and worker protections under the EO is available at [www.dol.gov/whd/govcontracts](http://www.dol.gov/whd/govcontracts).

Modification Number	Publication Date
0	01/05/2018
1	02/23/2018
2	03/30/2018
3	06/29/2018
4	08/10/2018
5	09/14/2018
6	09/21/2018
7	11/23/2018

\* CARP0001-007 06/01/2018

	Rates	Fringes
CARPENTER (Including Form Work).....	\$ 33.40	16.40
ZONE PAY:		
ZONE 1	0-40 MILES	FREE
ZONE 2	41-65 MILES	\$2.25/PER HOUR
ZONE 3	66-100 MILES	\$3.25/PER HOUR
ZONE 4	OVER 100 MILES	\$4.75/PER HOUR

**DISPATCH POINTS:**

CARPENTERS/MILLWRIGHTS: PASCO (2819 W. SYLVESTER) or Main Post Office of established residence of employee (Whichever

ADDENDUM 1

is closest to the worksite).

CARPENTERS: SPOKANE (127 E. AUGUSTA AVE.) or Main Post Office of established residence of employee (Whichever is closest to the worksite).

CARPENTERS: WENATCHEE (27 N. CHELAN) or Main Post Office of established residence of employee (Whichever is closest to the worksite).

CARPENTERS: COEUR D' ALENE (1839 N. GOVERNMENT WAY) or Main Post Office of established residence of employee (Whichever is closest to the worksite).

CARPENTERS: MOSCOW (302 N. JACKSON) or Main Post Office of established residence of employee (Whichever is closest to the worksite).

HAZMAT PROJECTS:

Anyone working on a HAZMAT job (task, where HAZMAT certification is required, shall be compensated at a premium, in addition to the classification working in as follows:

LEVEL D+ \$.25 per hour - This is the lowest level of proection. No respirator is used and skin proection is minimal.

LEVEL C+ \$.50 per hour - This level uses an air purifying respirator or additional protective clothing.

LEVEL B+ \$.75 per hour - Uses same respirator protection as Level A. Supplied air line is provided in conjunction with a chemical "splash suit."

LEVEL A+ \$1.00 per hour - This level utilizes a fully encapsulated suit with a self-contained breathing apparatus or a supplied air line.

\* CARP0001-015 06/01/2018

	Rates	Fringes
MILLWRIGHT.....	\$ 45.42	18.83

ZONE PAY:

ZONE 1	0-40 MILES	FREE
ZONE 2	41-65 MILES	\$2.25/PER HOUR
ZONE 3	66-100 MILES	\$3.25/PER HOUR
ZONE 4	OVER 100 MILES	\$4.75/PER HOUR

DISPATCH POINTS:

CARPENTERS/MILLWRIGHTS: PASCO (515 N. Neel Street) or Main Post Office of established residence of employee (Whichever is closest to the worksite).

CARPENTERS: SPOKANE (127 E. AUGUSTA AVE.) or Main Post Office of established residence of employee (Whichever is closest

## ADDENDUM 1

to the worksite).

CARPENTERS: WENATCHEE (27 N. CHELAN) or Main Post Office of established residence of employee (Whichever is closest to the worksite).

CARPENTERS: COEUR D' ALENE (1839 N. GOVERNMENT WAY) or Main Post Office of established residence of employee (Whichever is closest to the worksite).

CARPENTERS: MOSCOW (302 N. JACKSON) or Main Post Office of established residence of employee (Whichever is closest to the worksite).

## HAZMAT PROJECTS:

Anyone working on a HAZMAT job (task, where HAZMAT certification is required, shall be compensated at a premium, in addition to the classification working in as follows:

LEVEL D+ \$.25 per hour - This is the lowest level of protection. No respirator is used and skin protection is minimal.

LEVEL C+ \$.50 per hour - This level uses an air purifying respirator or additional protective clothing.

LEVEL B+ \$.75 per hour - Uses same respirator protection as Level A. Supplied air line is provided in conjunction with a chemical "splash suit."

LEVEL A+ \$1.00 per hour - This level utilizes a fully encapsulated suit with a self-contained breathing apparatus or a supplied air line.

-----  
ELEC0077-001 02/01/2013

	Rates	Fringes
Line Construction:		
LINEMEN.....	\$ 45.62	4%+12.90

-----  
ELEC0191-015 06/01/2018

	Rates	Fringes
ELECTRICIAN.....	\$ 42.45	21.34

-----  
ENGI0370-004 06/01/2018

	Rates	Fringes
POWER EQUIPMENT OPERATOR		
GROUP 1.....	\$ 27.51	15.95
GROUP 2.....	\$ 27.83	15.95
GROUP 3.....	\$ 28.44	15.95
GROUP 4.....	\$ 28.60	15.95
GROUP 5.....	\$ 28.76	15.95

**ADDENDUM 1**

GROUP 6.....	\$ 29.04	15.95
GROUP 7.....	\$ 29.31	15.95
GROUP 8.....	\$ 30.41	15.95

ZONE DIFFERENTIAL (Add to Zone 1 rate): Zone 2 - \$2.00

Zone 1: Within 45 mile radius of Spokane, Pasco, Washington;  
Lewiston, Idaho

Zone 2: Outside 45 mile radius of Spokane, Pasco,  
Washington; Lewiston, Idaho

**POWER EQUIPMENT OPERATORS CLASSIFICATIONS**

GROUP 1: Rollers, all types on subgrade, including seal and  
chip coatings

GROUP 2: Fork Lift

GROUP 3: Bulldozer (up to D-6 or equivalent)

GROUP 4: Loaders (overhead & front-end, under 4 yds. R/T);  
Oiler

GROUP 5: Backhoe (Under 45,000 gw); Trackhoe/Excavator (under  
3/4 yd.); Cranes (25 tons & under); Boom Truck (Under 25  
tons)

GROUP 6: Asphalt Roller; Backhoe (45,000 gw and over to  
110,000 gw); Trackhoe/Excavator (3/4 yd. to 3 yd.); Cranes  
(over 25 tons, to and including 45 tons), Bulldozer, 834  
R/T & similar; Loader Operator (front-end & overhead, 4  
yds. incl. 8 yds.); Mechanic

GROUP 7: Backhoe (Over 110,000); Trackhoe/Excavator (3 yds &  
over); Cranes (over 45 tons to but not including 85 tons);  
Loaders (overhead & front-end, over 8 yds. to 10 yds.);  
Grader/Blade

GROUP 8: Cranes (85 tons and over, and all climbing,  
overhead, rail and tower); Loaders (overhead and front-end,  
10 yards and over)

BOOM PAY: (All Cranes, Including Tower)

180 ft to 250 ft     \$ .50 over scale

Over 250 ft         \$ .80 over scale

**NOTE:**

In computing the length of the boom on Tower Cranes, they  
shall be measured from the base of the Tower to the point  
of the boom.

**HAZMAT:**

Anyone working on HAZMAT jobs, working with supplied air  
shall receive \$1.00 an hour above classification.

-----  
IRON0014-001 07/01/2018



**ADDENDUM 1**

	Rates	Fringes
IRONWORKER (Reinforcing and Structural).....	\$ 33.18	27.82

-----  
LABO0238-003 06/01/2018

	Rates	Fringes
LABORER		
GROUP 1.....	\$ 24.74	12.45
GROUP 3.....	\$ 27.11	12.45
GROUP 4.....	\$ 27.38	12.45

Zone Differential (Add to Zone 1 rates): Zone 2 - \$2.00

BASE POINTS: Pasco

Zone 1: 0-45 radius miles from the main post office.

Zone 2: 45 radius miles and over from the main post office

## LABORERS CLASSIFICATIONS

GROUP 1: Flagger

GROUP 3: Mason Tender-Cement/Concrete; Pipelayer; Chipping  
Guns

GROUP 4: Grade Checker

-----  
LABO0238-007 06/01/2018

	Rates	Fringes
Laborer, Mason Tender Brick.....	\$ 27.75	12.25

-----  
PAIN0005-003 07/01/2018

	Rates	Fringes
PAINTER (Brush, Roller, and Spray.).....	\$ 22.94	11.61

-----  
SUWA2009-036 08/07/2009

	Rates	Fringes
CEMENT MASON/CONCRETE FINISHER...	\$ 17.21	0.00
LABORER: Common or General.....	\$ 22.68	0.00
LABORER: Landscape.....	\$ 14.67	0.00
OPERATOR: Drill.....	\$ 28.15	8.20
PIPEFITTER.....	\$ 25.98	3.98
TRUCK DRIVER: Dump Truck.....	\$ 19.67	0.00

## ADDENDUM 1

TRUCK DRIVER: Water Truck.....\$ 24.36	8.30
TRUCK DRIVER: 10 Yard Truck.....\$ 24.61	8.34

-----

WELDERS - Receive rate prescribed for craft performing operation to which welding is incidental.

=====

Note: Executive Order (EO) 13706, Establishing Paid Sick Leave for Federal Contractors applies to all contracts subject to the Davis-Bacon Act for which the contract is awarded (and any solicitation was issued) on or after January 1, 2017. If this contract is covered by the EO, the contractor must provide employees with 1 hour of paid sick leave for every 30 hours they work, up to 56 hours of paid sick leave each year. Employees must be permitted to use paid sick leave for their own illness, injury or other health-related needs, including preventive care; to assist a family member (or person who is like family to the employee) who is ill, injured, or has other health-related needs, including preventive care; or for reasons resulting from, or to assist a family member (or person who is like family to the employee) who is a victim of, domestic violence, sexual assault, or stalking. Additional information on contractor requirements and worker protections under the EO is available at [www.dol.gov/whd/govcontracts](http://www.dol.gov/whd/govcontracts).

Unlisted classifications needed for work not included within the scope of the classifications listed may be added after award only as provided in the labor standards contract clauses (29CFR 5.5 (a) (1) (ii)).

-----

The body of each wage determination lists the classification and wage rates that have been found to be prevailing for the cited type(s) of construction in the area covered by the wage determination. The classifications are listed in alphabetical order of "identifiers" that indicate whether the particular rate is a union rate (current union negotiated rate for local), a survey rate (weighted average rate) or a union average rate (weighted union average rate).

#### Union Rate Identifiers

A four letter classification abbreviation identifier enclosed in dotted lines beginning with characters other than "SU" or "UAVG" denotes that the union classification and rate were prevailing for that classification in the survey. Example: PLUM0198-005 07/01/2014. PLUM is an abbreviation identifier of the union which prevailed in the survey for this classification, which in this example would be Plumbers. 0198 indicates the local union number or district council number where applicable, i.e., Plumbers Local 0198. The next number, 005 in the example, is an internal number used in processing the wage determination. 07/01/2014 is the effective date of the

**ADDENDUM 1**

most current negotiated rate, which in this example is July 1, 2014.

Union prevailing wage rates are updated to reflect all rate changes in the collective bargaining agreement (CBA) governing this classification and rate.

#### Survey Rate Identifiers

Classifications listed under the "SU" identifier indicate that no one rate prevailed for this classification in the survey and the published rate is derived by computing a weighted average rate based on all the rates reported in the survey for that classification. As this weighted average rate includes all rates reported in the survey, it may include both union and non-union rates. Example: SULA2012-007 5/13/2014. SU indicates the rates are survey rates based on a weighted average calculation of rates and are not majority rates. LA indicates the State of Louisiana. 2012 is the year of survey on which these classifications and rates are based. The next number, 007 in the example, is an internal number used in producing the wage determination. 5/13/2014 indicates the survey completion date for the classifications and rates under that identifier.

Survey wage rates are not updated and remain in effect until a new survey is conducted.

#### Union Average Rate Identifiers

Classification(s) listed under the UAVG identifier indicate that no single majority rate prevailed for those classifications; however, 100% of the data reported for the classifications was union data. EXAMPLE: UAVG-OH-0010 08/29/2014. UAVG indicates that the rate is a weighted union average rate. OH indicates the state. The next number, 0010 in the example, is an internal number used in producing the wage determination. 08/29/2014 indicates the survey completion date for the classifications and rates under that identifier.

A UAVG rate will be updated once a year, usually in January of each year, to reflect a weighted average of the current negotiated/CBA rate of the union locals from which the rate is based.

---

#### WAGE DETERMINATION APPEALS PROCESS

1.) Has there been an initial decision in the matter? This can be:

- \* an existing published wage determination
- \* a survey underlying a wage determination
- \* a Wage and Hour Division letter setting forth a position on a wage determination matter
- \* a conformance (additional classification and rate) ruling

On survey related matters, initial contact, including requests

**ADDENDUM 1**

for summaries of surveys, should be with the Wage and Hour Regional Office for the area in which the survey was conducted because those Regional Offices have responsibility for the Davis-Bacon survey program. If the response from this initial contact is not satisfactory, then the process described in 2.) and 3.) should be followed.

With regard to any other matter not yet ripe for the formal process described here, initial contact should be with the Branch of Construction Wage Determinations. Write to:

Branch of Construction Wage Determinations  
Wage and Hour Division  
U.S. Department of Labor  
200 Constitution Avenue, N.W.  
Washington, DC 20210

2.) If the answer to the question in 1.) is yes, then an interested party (those affected by the action) can request review and reconsideration from the Wage and Hour Administrator (See 29 CFR Part 1.8 and 29 CFR Part 7). Write to:

Wage and Hour Administrator  
U.S. Department of Labor  
200 Constitution Avenue, N.W.  
Washington, DC 20210

The request should be accompanied by a full statement of the interested party's position and by any information (wage payment data, project description, area practice material, etc.) that the requestor considers relevant to the issue.

3.) If the decision of the Administrator is not favorable, an interested party may appeal directly to the Administrative Review Board (formerly the Wage Appeals Board). Write to:

Administrative Review Board  
U.S. Department of Labor  
200 Constitution Avenue, N.W.  
Washington, DC 20210

4.) All decisions by the Administrative Review Board are final.

=====  
END OF GENERAL DECISION

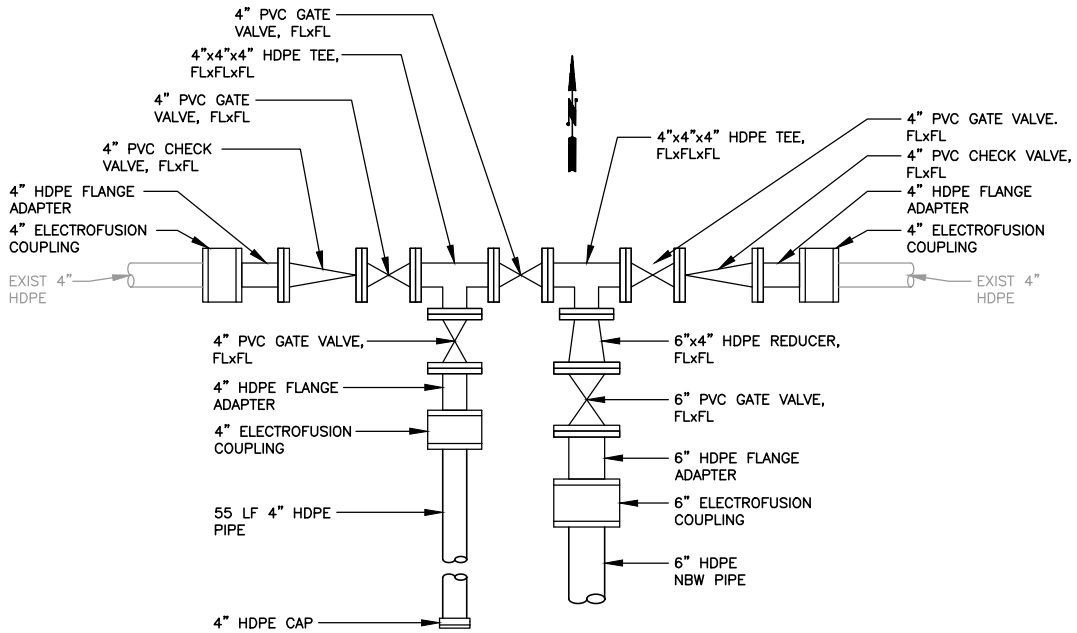

**NOTES:**

1. EXISTING 4" HDPE HAS APPROXIMATELY 6- FEET OF COVER FROM SURFACE TO TOP OF PIPE.
2. EXISTING 4" HDPE IS DIPS, DR17.

**ENLARGEMENT DETAIL 4 (STA 44+68)**

SCALE: 3/4"=1'-0"

**CITY OF QUINCY**  
**NEUTRALIZED BRINE WASTE**  
**CONVEYANCE SYSTEM**  
**ADDENDUM DRAWING No. 1**  
 ENLARGEMENT DETAIL



**Gray & Osborne, Inc.**  
 CONSULTING ENGINEERS

